

December 2024



# Candidate Handbook

Certified Hospice & Palliative Licensed Nurse



The Hospice and Palliative Credentialing Center  
400 Lydia Street, Suite 103, Carnegie, PA 15106  
412.787.1057 | [advancingexpertcare.org/hpcc](http://advancingexpertcare.org/hpcc)

The Hospice and Palliative Credentialing Center (HPCC) provides specialty certification examinations for health care professionals: advanced practice registered nurses, registered nurses, pediatric registered nurses, licensed practical/vocational nurses, nursing assistants, and social workers. Information regarding the hospice and palliative licensed practical/vocational nurse examination, testing policies and procedures and an application form can be found in this Candidate Handbook. Candidate Handbooks for other HPCC certification examinations are also available. HPCC certification exams are computer-based and offered at PSI Test Center locations and by live remote proctoring. Deadlines are firm and strictly enforced.

All inquiries regarding the certification program should be addressed to HPCC.

HPCC  
400 Lydia Street, Suite 103  
Carnegie, PA 15106  
Telephone: 412-787-1057  
Fax: 412-787-9305  
Email: [hpcc@gohpcc.org](mailto:hpcc@gohpcc.org)  
Website: [advancingexpertcare.org/certification](http://advancingexpertcare.org/certification)

PSI is the professional testing company contracted by HPCC to assist in the development, administration, scoring and analysis of the HPCC certification examinations.

All inquiries regarding the application process, test administration and the reporting of scores should be addressed to PSI.

PSI  
18000 W. 105th St.  
Olathe, KS 66061-7543  
Telephone: (Toll free) 833-256-1422  
Fax: 913-895-4651  
Email: [ampExamServices@psionline.com](mailto:ampExamServices@psionline.com)  
Website: <https://test-takers.psiexams.com/hpcc>

Your signature on the application certifies that you have read all portions of this Candidate Handbook and application.

### **HPCC MISSION STATEMENT**

HPCC is the premier national credentialing organization that advances expert care in serious illness through state-of-the-art certification of continuing competency in hospice and palliative care.

## TABLE OF CONTENTS

SECTION 1: GENERAL INFORMATION .....	1	Renewal of Certification .....	9
About the HPCC.....	1	Ethical Code.....	10
Inclusive Language in Examinations .....	1	Misuse of Certification Credentials .....	10
Certification.....	1	Grounds for Disciplinary Action.....	10
Testing Agency.....	1	Revocation of Certification .....	11
HPCC Processing Agreement .....	1	Questions and Appeals .....	11
Examination Administration .....	2	Re-Examination .....	11
Live Remote Proctoring (LRP) .....	2	Retest Assured Program .....	11
Examination Windows and Application Deadlines.....	2		
Test Center Locations.....	2	SECTION 2: CERTIFICATION EXAMINATION	
Applying for an Examination .....	2	FOR HOSPICE AND PALLIATIVE	
Name Changes and Discrepancies .....	3	LICENSED PRACTICAL/VOCATIONAL NURSES.....	13
Examination Appointment Changes .....	3	Accreditation of the Certification Examination.....	13
Requests for Special Examination Accommodations.....	3	Examination.....	13
HPNA, ALLIANCE, SWHPN Membership Benefit.....	4	Definition of Hospice and Palliative Care .....	13
Forfeiture of Fee .....	4	Eligibility Requirements .....	13
Audits.....	4	Examination Fees .....	13
Transfers .....	4	Renewal or Reactivation of Certification .....	14
Refunds.....	5	Renewal/Reactivation Fees .....	14
On the Day of Your Examination (Test Center) .....	5	Receipts.....	14
On the Day of Your Examination (Live Remote Proctoring).....	6	Examination Content.....	14
Security.....	6	Detailed Content Outline Information.....	15
Personal Belongings.....	7	Drug Names.....	15
Examination Restrictions Test Center.....	7	Detailed Content Outline .....	16
Examination Restrictions - LRP.....	7	Sample Questions.....	18
Misconduct .....	7	Suggested References.....	19
Copyrighted Examination Questions.....	8	2024 HPCC RETEST ASSURED EXAMINATION APPLICATION .....	21
Exam Functionality Check .....	8	TRANSFER ELIGIBILITY APPLICATION - TO NEXT TESTING	
Timed Examination.....	8	WINDOW.....	25
Candidate Comments .....	8	TRANSFER ELIGIBILITY APPLICATION - BEYOND NEXT TESTING	
Inclement Weather, Emergency, or Technical Problems.....	8	WINDOW.....	26
Report of Results.....	9	REQUEST FOR SPECIAL EXAMINATION	
Duplicate Score Report.....	9	ACCOMMODATIONS.....	27
Confidentiality .....	9	DOCUMENTATION OF DISABILITY-RELATED NEEDS .....	28
Recognition of Certification .....	9		

This page is intentionally left blank.

## SECTION 1: GENERAL INFORMATION

### ABOUT THE HPCC

The Hospice and Palliative Credentialing Center (HPCC) was incorporated in 1993 as the National Board for Certification of Hospice Nurses (NBCHN) to develop a program of certification for the specialty practice of hospice and palliative nursing. The HPCC has been affiliated with the Hospice Nurses Association (HNA), now Hospice and Palliative Nurses Association (HPNA), since its inception. The first certification examination for Hospice Nurses was given in 1994, and in 1998, initial certificants were required to renew their credential for the first time. HPCC has expanded its mission and now provides specialty Exams for several members of the interdisciplinary team: advanced practice registered nurses, registered nurses, pediatric registered nurses, licensed practical/vocational nurses, nursing assistants, and social workers. Currently there are over 14,000 individuals certified by HPCC.

The HPCC Board of Directors is a competency-based Board that oversees all aspects of the certification program. The composition of the Board includes certified representatives from HPCC certification programs and may include a certified nurse in a nursing specialty other than hospice and palliative care, and a public Board member. HPCC has the responsibility for development, administration and maintenance of the examinations in conjunction with a testing agency, PSI.

### INCLUSIVE LANGUAGE IN EXAMINATIONS

Members of the HPCC Examination Development Committees (EDCs) regularly review pretest and exam questions for inclusive language to ensure they are free from stereotypes, overt and subtle discrimination, and negative messages.

The Exam Development Committee members use the [HPCC DEIB Style Guide](#), for inclusive language, which includes avoiding the use of gender-specific pronouns and other non-inclusive language. Ongoing review of language included in exam items enables HPCC to offer examinations that are culturally aware and inclusive.

HPCC remains committed to allowing all stakeholders to participate fully in the certification process and develop a strong sense of community within its portfolio of certification programs.

### CERTIFICATION

HPCC endorses the concept of voluntary, periodic certification for all hospice and palliative advanced practice registered nurses, registered nurses, pediatric registered nurses, licensed practical/vocational nurses, nursing assistants, and social workers. It focuses specifically on the individual and is an indication of current competence in a specialized area of practice. Certification in hospice and palliative care is highly valued and provides formal recognition of competence.

The purpose of certification is to promote delivery of comprehensive hospice and palliative care through the certification of qualified hospice and palliative professionals by:

1. Recognizing formally those individuals who meet the eligibility requirements for and pass an HPCC certification examination or complete the recertification process.
2. Encouraging continuing personal and professional growth in the practice of hospice and palliative care.
3. Establishing and measuring the level of knowledge required for certification in hospice and palliative care.
4. Providing a national standard of requisite knowledge required for certification; thereby assisting the employer, public and members of the health professions in the assessment of hospice and palliative care.

### TESTING AGENCY

PSI Services is the professional testing agency contracted by the HPCC to assist in the development, administration, scoring and analysis of the HPCC certification examinations. PSI is a leader in the testing industry, offering certification, licensing, talent assessment and academic solutions worldwide.

### HPCC PROCESSING AGREEMENT

HPCC agrees to process your application subject to your agreement to the following terms and conditions:

1. To be bound by and comply with HPCC rules relating to eligibility, certification, renewal and recertification, including, but not limited to, payment of applicable fees, demonstration of educational and experiential requirements, satisfaction of annual maintenance and recertification requirements, compliance with the HPCC Grounds for Sanctions and other standards, and compliance with all HPCC documentation and reporting requirements, as may be revised from time to time.
2. To hold HPCC harmless and to waive, release and exonerate HPCC, its officers, directors, employees, committee members, and agents from any claims that you may have against HPCC arising out of HPCC's review of your application, or eligibility for certification, renewal, recertification or reinstatement, conduct of the examination, or issuance of a sanction or other decision.
3. To authorize HPCC to publish and/or release your certification status and any final or pending disciplinary decisions to state licensing boards or agencies, other healthcare organizations, professional associations, employers or the public.
4. To only provide information in your application to HPCC that is true and accurate to the best of your knowledge. You agree to denial of eligibility, revocation or other limitation of your certification, if granted, should any statement made on this application or hereafter supplied to HPCC is found to be false

or inaccurate or if you violate any of the standards, rules or regulations of HPCC.

## EXAMINATION ADMINISTRATION

The HPCC Examination is delivered by computer at approximately 500 PSI Test Centers geographically located throughout the United States and by Live Remote Proctoring. The examination is administered by appointment only. Candidates are scheduled on a first-come, first-served basis. The examination is not offered on the first Monday of September or December 24-26..

## LIVE REMOTE PROCTORING (LRP)

HPCC offers candidates the option to take an examination through Live Remote Proctoring (LRP). LRP is a secure way for a candidate to take an examination outside of a test center utilizing technology to connect with a live professional proctor. All exam windows and application deadlines remain the same for exams administered at a testing center or via live remote proctoring.

For additional information and specifications for LRP, visit <https://www.advancingexpertcare.org/hpcc/live-remote-proctoring>. It is the tester's responsibility to ensure their computer meets the specified requirements to take the exam and that they can access their HPCC account.

If you are unable to take the LRP exam due to an account lockout that occurred outside of HPCC business hours, you must complete a transfer form which will allow you to reschedule within the same testing window (if testing seats are available). If no seats are available, you will be transferred to the next testing window.

## EXAMINATION WINDOWS AND APPLICATION DEADLINES

Applications that are received before the application "Start Date" or after the application "Deadlines" as posted below will be returned to the applicant **unprocessed**.

**Applications are processed for the corresponding testing window ONLY as indicated in the chart below.**

TESTING WINDOW	Application Start Date	Online Application Deadline
March 1 – March 31	December 1	February 15
June 1 – June 30	March 1	May 15
September 1 – September 30	June 1	August 15
December 1 – December 31	September 1	November 15

To apply for an HPCC examination, complete the application online. All applications must be **RECEIVED** at PSI by the application deadline.

Incomplete applications will result in a delay of an applicant's eligibility to test. PSI & HPCC make every effort to notify candidates of missing or incomplete documents.

Documents not received prior to the opening of the current testing window, will decrease the time frame available to the candidate to test in that window. If a candidate does not submit the required documents for the selected testing window, they will be required to complete a transfer application and pay a \$110 transfer fee to move to the next window.

## TEST CENTER LOCATIONS

A current listing of approximately 500 Test Centers with specific address information can be viewed at <https://test-takers.psiexams.com/hpcc>. From this page, click Check for Available Dates, then select the exam you wish to register form and click Continue. On the next screen it will allow you to see the test center locations.

## APPLYING FOR AN EXAMINATION

### THE APPLICATION PROCESS

Candidates may access the application process through the HPCC at <https://www.advancingexpertcare.org/hpcc>. **PAPER AND FAXED APPLICATIONS ARE NOT ACCEPTED.**

1. Online Application and Scheduling: You may complete the application and scheduling process in one online session by visiting <https://www.advancingexpertcare.org/hpcc>. The computer screens will guide you through the application/scheduling process. You may click [here](#) for application instructions. After the application information has been submitted, eligibility will be confirmed or denied. If additional eligibility information is needed, you will be notified via email by PSI.
2. When eligible an email will be sent with a link to schedule your exam. You will have the option to choose to test via a Test Center or LRP and the day and time. Your selected day/time is not confirmed until you submit payment.

If eligibility cannot be confirmed, notification on why the application is incomplete will be sent.

If a confirmation of eligibility notice is not received within 4 weeks, contact PSI at 833-256-1422.

If you contact PSI by 3:00 p.m. Central Time on...	Your examination may be scheduled as early as ...
Monday	Wednesday
Tuesday	Thursday
Wednesday	Friday (Saturday if available)
Thursday	Monday
Friday	Tuesday

When contacting PSI be prepared to confirm test center location or live remote proctored and a preferred date and time. You



will be asked to provide your unique identification number that was provided on your confirmation notice. When you call to schedule an appointment for examination, you will be notified of the time to report to the Test Center or to sign-on for your live remote exam. Please make a note of it because you will **NOT** receive an admission letter with appointment confirmation. If an email address is provided you will be sent an email confirmation notice.

You are allowed to take only the examination scheduled. **Unscheduled candidates (walk-ins) are not tested.**

## NAME CHANGES & DISCREPANCIES

It's the candidate's responsibility to ensure the name on the confirmation email is the same as what's on your legal Identification. If the name on your legal identification does not match the name on your registration email, you must contact HPCC via email [hpcc@gohpcc.org](mailto:hpcc@gohpcc.org) **at least 5 business days before** the scheduled exam date. Once HPCC processes the updated information a new confirmation email will be sent to the candidate. Candidates must confirm the name on the confirmation email matches their legal identification.

If you are attempting a name change **less than 5 days before** your scheduled exam, you must call HPCC immediately at 412-787-1057 for further instructions. Name change requests made less than 24 hours before an exam will not be processed in time for the candidate to sit for the scheduled exam. Candidates may request a transfer to the next testing window if unable to sit for their initial exam. Refer to the Transfers section for more information.

Failure to notify HPCC of an edit or change to your name may result in being unable to sit for an exam and a forfeiture of the exam and fees.

## EXAMINATION APPOINTMENT CHANGES

You may change your test center exam to an LRP exam or change your LRP exam to a test center exam. There is no limit to the number of times a candidate can switch their testing mode between LRP and a Test Center as long as these changes are made 24 hours before the start of the exam.

You may reschedule an appointment for an examination in the same testing window at no charge by calling PSI at 833-256-1422 or rescheduling online at <https://test-takers.psiexams.com/hpcc>. You must cancel your current exam and reschedule at least 24 hours before the start of the exam.

i.e. A candidate has a test time for LRP at 10:00 AM on 06/04. On 06/02 the candidate changes the LRP test appointment to 06/20 at 2 PM. On 06/15 the candidate decides to take the exam at a test site, and the candidate is permitted to change the test appointment again.

You may transfer your registration to the next testing window by completing a Transfer Application and submitting it to PSI at

[ampexamservices@psionline.com](mailto:ampexamservices@psionline.com). It may take up to 10 business days for PSI to process and approve transfer applications. If approved, you will receive an email from PSI with instructions on how to schedule your exam. Please refer to the Transfers section for further information.

If you miss your scheduled exam and do not cancel it at least 24 business hours before the start of the exam you will forfeit your exam fees and will have to submit a new application to test.

If your Examination is scheduled on ...	You must contact PSI to reschedule the Examination by 3:00 p.m. Central Time by the previous ...
Monday	Saturday
Tuesday	Sunday
Wednesday	Monday
Thursday	Tuesday
Friday	Wednesday
Saturday	Thursday
Sunday	Friday

## REQUESTS FOR SPECIAL EXAMINATION ACCOMMODATIONS

HPCC and PSI comply with the Americans with Disabilities Act (ADA) and are committed to ensuring that individuals with disabilities or impairments are not deprived of the opportunity to take the examination solely because of a disability or impairment, as required and defined by the relevant provisions of the law. Special testing arrangements will be considered for these individuals, provided that an appropriate written application request for accommodation is received by PSI by the application deadline and the request is approved.

To request accommodations, you must complete the online form at [Test Accommodations Request](#) and attach the Documentation of Disability-Related Needs form. This form must be completed by an appropriate licensed professional. It may take up to 10 business days for the accommodation request to be reviewed and approved. Upon approval, you will receive a confirmation email and/or call from PSI with further information on how to schedule your exam. If you have questions regarding exam accommodations, you must call the Accommodations Department at PSI at 800-367-1565 ext. 6750.

HPCC does not review or approve accommodation requests. All questions must be directed to PSI at the number above.

## **HPNA, ALLIANCE, SWHPN MEMBERSHIP BENEFIT**

Persons applying for a certification Exam who are current HPNA, ALLIANCE, or SWHPN members PRIOR to applying for the HPCC Exam are entitled to the member discounted examination fee as a membership benefit.

If applying for HPNA membership, the membership benefit must be obtained at least two business days before applying for a certification Exam. See "Exam Fees" section for the applicable Exam. Candidates MUST include their membership number on their exam application to receive the discounted fee.

Members of the Social Work Hospice and Palliative Care Network (SWHPN), and National Alliance for Care at Home are eligible to receive member pricing for the APHSW-C certification exam. If you are member of one of these partnering organizations, please utilize the following directions to secure member pricing within the APHSW-C online application.

Members of SWHPN: Find your member discount code within SWHPN's online member portal, <https://www.swhpn.org/membership>, contact [info@swhpn.org](mailto:info@swhpn.org) if you need assistance. Enter the code in the cart area of the online exam application.

Members of ALLIANCE: Please utilize the following link: <https://www.nhpco.org/sw-cert/> to log into the ALLIANCE website and obtain the corresponding discount code to enter within the *Cart Area* of the online application.

Members of HPNA: Member pricing is automatically confirmed via membership number/candidate ID and calculated within the online application.

Please note: Special pricing codes and numbers are only valid for the APHSW-C certification program and not redeemable for other HPCC certifications. Additionally, special pricing cannot be combined with other membership related pricing offers. All special pricing is subject to administrative review.

## **FORFEITURE OF FEE**

Examination fees will be forfeited for any candidate that:

1. Fails to cancel an examination greater than 24 hours before the scheduled testing session;
2. Fails to report for an examination appointment;
3. Arrives less than 15 minutes BEFORE the examination appointment start time;
4. Fails to provide proper identification that matches the eligibility email;
5. Fails to submit required audit documentation if selected for audit;
6. Tries to take the LRP exam on an unsupported device;
7. Did not run the compatibility check and/or did not run the secure browser check before attempting to test via LRP;
8. Does not launch the LRP exam within 30 minutes of the appointed testing time;

9. Fails to submit a transfer request for a missed exam within 30 days after the test window closes.

Candidates who have forfeited their exam fees and did not submit a transfer application to PSI within 30 days of the original testing window, must submit a new application and pay the required fees to test again. Refer to the Transfer section for further information.

## **AUDITS**

To ensure the integrity of eligibility requirements, HPCC audits a percentage of randomly selected applications each year. The audit letter from PSI will indicate the date the documentation must be received. Candidates selected for audit may return the required documents to PSI via email at [ampexamservices@psionline.com](mailto:ampexamservices@psionline.com) or mail the requirements to PSI at 18000 W. 105th Street, Olathe, KS 66061.

**CHPLN, CHPN, CHPNA and CHPPN** candidates must provide the following information:

1. If applicable, provide a copy of your current, unrestricted nursing license issued in the United States, its territories, or the equivalent in Canada.
2. A completed Practice Hours Verification Form (the form is included in the audit email sent from PSI)

**ACHPN** Candidates must provide the following information:

1. A current, active copy of their professional license (license must have an expiration date after the selected testing window)
2. A completed Practice Hours Verification form
3. A completed Candidate Checklist form
4. A copy of their academic transcript (transcripts may be unofficial copies)

**APHSW-C** Candidates must provide the following information:

1. If applicable, a copy of their academic transcript that shows you were granted a BSW or MSW degree by a CSWE-accredited school or international equivalent (transcripts may be unofficial copies)
2. A completed Practice Hours Verification Form (the form is included in the audit email sent from PSI)

For questions about the status of an audited application, contact PSI at 833-256-1422. Once the audit is approved, you will receive an email from PSI with instructions on how to schedule your exam. The audit process may take up to 14 business days.

## **TRANSFERS**

HPCC allows the transfer of Scheduled and Registered exams. PSI processes Transfer applications and HPCC processes Transfer Eligibility applications. To be eligible to transfer a Scheduled exam, candidates must cancel their exam at least 24 hours before the exam time. To cancel the exam, call PSI at 833-256-



1422. Transfer applications are only accepted during open application windows. Transfer applications are in the back of the candidate handbook.

It may take up to 10 business days for an application to be processed and approved. Once approved, the candidate will receive a new scheduling email to pay the transfer fee (if applicable).

Candidates who would like to transfer beyond the next current window must complete a Transfer Eligibility application. If you transfer your application to a different window and miss your scheduled exam, you forfeit your exam fees and must register to test again and pay the initial application fees.

### **SCHEDULED EXAMS**

Candidates who scheduled an HPCC exam in the current testing window paid the initial application fee and canceled the exam 24 hours before the scheduled test will be allowed to transfer their application to the next testing window. Candidates must complete the transfer application, select the box indicating they are transferring a Scheduled Exam, and email the completed form to PSI at [ampexamservices@psionline.com](mailto:ampexamservices@psionline.com). Once PSI processes the transfer application, the candidate will receive a new scheduling email to pay the \$110 transfer fee.

Transfer requests must be received no later than 30 days after the test window closes for which the candidate initially registered. Transfer applications are only accepted during open application windows. Transfer applications are in the back of the candidate handbook.

### **LRP TESTERS-LOCKED OUT OF YOUR ACCOUNT**

If you are scheduled to take an LRP exam outside of HPCC's regular office hours and cannot access your exam due to the inability to log in - In that case, you will be permitted to reschedule your exam for the current test window (if dates are available) or transfer to the next test window (only) at no charge. Candidates must complete the Transfer application, select the box indicating they are rescheduling due to being Locked Out of their exam on the day of testing, and email the completed form to PSI at [ampexamservices@psionline.com](mailto:ampexamservices@psionline.com). Once PSI processes the transfer application, the candidate will receive a new scheduling email.

Testers are responsible for ensuring they have access to their HPCC account before the day of the exam. Testers who must reschedule due to a lockout will only be allowed to reschedule ONCE. If the tester is locked out for a second time and unable to test, exam fees will be forfeited, and the tester must submit a new application and fees to sit for the exam. Please note, HPCC is open Monday-Friday from 8:00 am to 4:00 pm ET..

## **REGISTERED FOR AN EXAM - TRANSFER TO THE NEXT TESTING WINDOW**

Candidates who registered for an HPCC exam in the current testing window but have not scheduled or paid the exam fee may transfer their registration to a future testing window (within the next 3 available exam windows) by completing a Transfer Eligibility application. Completed applications must be sent to HPCC at [hpcg@hohpcc.org](mailto:hpcg@hohpcc.org). Once HPCC processes the transfer eligibility application, the candidate will receive an updated candidate ID and login credentials to reapply for their certification exam. This will also include a new scheduling email from PSI after submitting a new exam eligibility application.

## **CERTIFICATION SCHEDULE**

- **March Testing Window:** Applications open December 1 and are due February 15
- **June Testing Window:** Applications open March 1 and are due May 15
- **September Testing Window:** Applications open June 1 and are due August 15
- **December Testing Window:** Applications open September 1 and are due November 15

## **REFUNDS**

Due to the nature of computer-based testing and the ability to reschedule your appointment within the testing window, no refund requests will be honored. Candidate substitutions are not permitted.

## **ON THE DAY OF YOUR EXAMINATION (TEST CENTER)**

On the day of your examination appointment, report to the Test Center 15 minutes before your scheduled testing time. Once you enter the Test Center, look for the signs indicating PSI Test Center check-in.

To gain admission to the Test Center, you must present **two forms of identification**. The primary form must match the name on your eligibility email, be government issued, current and include your photograph. You will also be required to sign a roster for verification of identity. No temporary IDs are allowed.

Examples of valid primary forms of identification are:

1. Driver's license with photograph
2. State identification card with photograph
3. Passport with photograph
4. Military identification card with photograph (**cannot be used for LRP testing**)
5. Green card
6. Alien registration
7. Permanent resident card
8. National identification card

Employment ID cards, student ID cards, social security cards

and any type of temporary identification are **NOT** acceptable as primary identification but may be used as secondary identification if they include your name and signature. Candidates are prohibited from misrepresenting their identities or falsifying information to obtain admission to the Test Center.

At the testing carrel, you will be prompted on-screen to enter your unique identification number. Your photograph, taken before beginning the examination, will remain on-screen throughout your examination session. This photograph will also print on your score report.

## **ON THE DAY OF YOUR EXAMINATION (LIVE REMOTE PROCTORING)**

When testing via Live Remote Proctoring (LRP), you have the option to test in the comfort of your home, office, or testing environment at your assigned exam time. The following requirements must be met for your computer and testing environment to be eligible for the exam. You must run all required pre-checks on your computer before the assigned exam time and meet the check-in requirements to launch your exam. Failure to complete or meet the following requirements will result in a forfeited exam and fees. Click [PSI - Online Proctoring Experience](#) to watch a video regarding the LRP experience.

### **LRP PRE-CHECK**

Before your live remote proctoring exam, you must complete the following steps. Failure to pass any of the requirements below will result in a forfeiture of your exam and fees.

1. Testers must be able to access their HPCC account. If unable to access their HPCC account, testers must contact HPCC during regular business hours at 412-787-1057 or email [hpc@gohpcc.org](mailto:hpc@gohpcc.org) and request a password reset. If a tester is locked out of their account and unable to reset their password within 30 minutes of the start of their exam, the exam will not launch, and they must complete a Transfer application. See the Transfers section for more details.
2. Testers must ensure the computer they are using meets the system requirements. Click [System Requirements](#).
3. Testers must run a Compatibility check on the computer they are using to take the exam. Click [Online Proctoring Compatibility](#) to check that your computer is compatible to test via LRP.
4. Testers must run the Exam Tutorial Secure Browser check by clicking on the link in the Schedule Confirmation or Schedule Reminder email they receive from PSI. Testers will have three opportunities to complete the exam tutorial and run the secure browser system check. **If unable to download the secure browser you will be unable to use that computer for the LRP exam.**
5. Testers using an employer or organization-issued device

must have administrative access to the computer and/or the ability to turn off restricted programs and firewalls to allow for remote access.

6. Testers must have a camera that is capable of completing a 360-degree room scan of your testing environment and work area.

### **LRP CHECK-IN**

1. Testers may log in to their account at <https://test-takers.psiexams.com/hpcc> and launch the exam up to 30 minutes before the assigned start time to begin the check-in process.
2. The exam is available for launch up to 30 minutes after the scheduled appointment time. If testers are unable to launch and complete the check-in process successfully within that time frame, they will be unable to test that day which will result in a forfeiture of their exam and fees.  
*Note: If you are locked out of your exam due to a username or password issue and unable to contact HPCC to reset your account, refer to the LRP - Locked Out section under Transfers*
3. Once logged into the secure browser, testers will be required to show their government-issued ID (see the full list of acceptable identification under the On the Day of your Examination - Test Center section).  
*Note: Your ID must match the name on your registration. If there is a discrepancy between the name on your registration and your legal ID, you will be unable to test, and this may result in a forfeited exam and fees. Refer to the Name Change section for more information.*
4. You will be required to complete a room scan to ensure your environment meets the requirements to launch the exam. Refer to the Examination Restrictions section for a list of prohibited items.

### **SECURITY**

PSI administration and security standards are designed to ensure all candidates are provided the same opportunity to demonstrate their abilities. The Test Center and LRP are continuously monitored by audio and video surveillance equipment for security purposes.

The following security procedures apply during the examination:

- Examinations are proprietary. No cameras, notes, tape recorders, pagers or cellular phones are allowed in the testing room. Possession of a cellular phone or other electronic devices is strictly prohibited and will result in dismissal from the examination.
- No calculators are allowed.
- No guests, visitors, or family members are allowed in the testing room or reception areas.
- Test takers will be asked to undergo a metal detection wand inspection as part of the security check.

## PERSONAL BELONGINGS

No personal items, valuables, or weapons should be brought to the Test Center. Only wallets and keys are permitted. Coats must be left outside the testing room. You will be provided a soft locker to store your wallet and/or keys with you in the testing room. You will not have access to these items until after the examination is completed. Please note the following items will not be allowed in the testing room except securely locked in the soft locker.

- Watches
- Hats/Headwear\*
- Wallets
- Keys
- Bracelets
- Oversized hoodies

*\*Religious apparel is described as articles of clothing or headwear, worn as part of the doctrinal or traditional observance of the religious faith. Examples of religious apparel may include, but are not limited to, some of the following items:*

1) *Habit: a garment worn by members of Christian religious orders (normally a tunic worn with scapular and cowl, hood or veil).*

2) *Hijab: a head, face or body covering worn by Muslim women, which may range from a head covering or scarf to a full burqa (burka) covering the entire body.*

3) *Kippah (or Yarmulke): a rounded skullcap worn by Jewish men and women.*

4) *Kufi (or Doppa): a rounded skullcap worn by Muslim men.*

5) *Turban: a headdress consisting of a long scarf wound round the head worn by peoples of various cultures, often commonly worn by Muslims and Sikh.*

*While this certainly is not a comprehensive list of religious apparel and headwear, please keep in mind, it may not always be immediately clear whether an item of clothing is considered religious apparel. There may be types of religious apparel that do not appear on this list.*

Once you have placed everything into the soft locker, you will be asked to pull out your pockets to ensure they are empty. If all personal items will not fit in the soft locker, you will not be able to test. The site will not store any personal belongings.

If any personal items are observed in the testing room after the examination is started, you will be dismissed, and the administration will be forfeited.

## EXAMINATION RESTRICTIONS - TEST CENTER

- Pencils will be provided during check-in.
- You will be provided with one piece of scratch paper at a time to use during the examination, unless noted on the sign-in roster for a particular candidate. You must return the scratch paper to the supervisor at the completion of testing,

or you will not receive your score report.

- No documents or notes of any kind may be removed from the Test Center.
- No questions concerning the content of the examination may be asked during the examination.
- Eating, drinking, or smoking will not be permitted in the Test Center.
- You may take a break whenever you wish, but you will not be allowed additional time to make up for time lost during breaks.
- You may request disposable ear plugs from the test center staff, if needed. You may not bring your own ear plugs or ear buds to the test center.

## EXAMINATION RESTRICTIONS - LRP

- You may have 1 blank sheet of paper and 1 pencil. You will be asked to show the proctor both sides of the paper.
- You will be asked to tear up the paper in view of the proctor when the exam ends.
- Electronic devices are not allowed in the testing area,
- No questions concerning the content of the examination may be asked during the examination.
- Eating, drinking, or smoking will not be permitted during the exam.
- No one is allowed in the testing area while the exam is in progress.
- If you take a break, you will be required to rescan the testing area and you will not be allowed additional time to make up for time lost during breaks.

## MISCONDUCT

If you engage in any of the following conduct during the examination you may be dismissed, your scores will not be reported, and examination fees will not be refunded. Examples of misconduct are when you:

- Create a disturbance, are abusive, or otherwise uncooperative;
- Display and/or use electronic communications equipment such as pagers, cellular phones;
- Talk or participate in conversation with yourself or other examination candidates;
- Give or receive help or are suspected of doing so;
- Leave the Test Center during the administration;
- Attempt to record examination questions or make notes;
- Attempt to take the examination for someone else;
- Are observed with personal belongings, or
- Are observed with notes, books or other aids without it being noted on the roster.

## COPYRIGHTED EXAMINATION QUESTIONS

All examination questions are the copyrighted property of HPCC. It is forbidden under federal copyright law to copy, reproduce, record, distribute or display these examination questions by any means, in whole or in part. Doing so may subject you to severe civil and criminal penalties.

## EXAM FUNCTIONALITY CHECK

Prior to attempting the timed examination, you will be given the opportunity to practice taking an examination on the computer. The time you use for this practice examination is NOT counted as part of your examination time. When you are comfortable with the computer testing process, you may quit the practice session and begin the timed examination.

## TIMED EXAMINATION

Following the practice examination, you will begin the timed examination. Before beginning, instructions for taking the examination are provided on-screen. The following is a sample of what the computer screen will look like when you are attempting the examination.

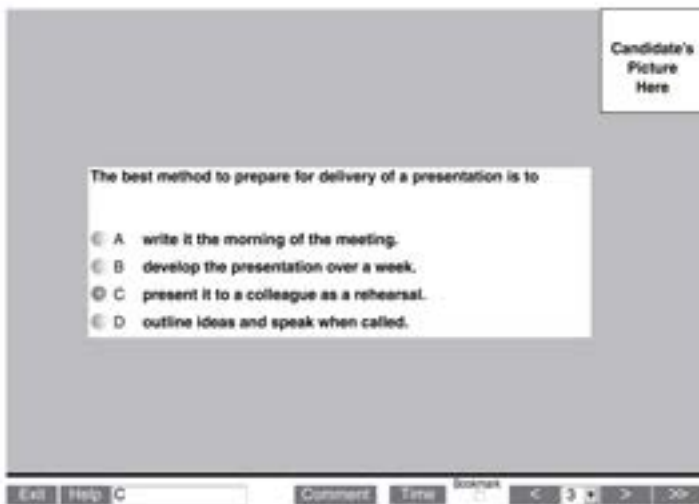

The computer monitors the time you spend on the examination. The examination will terminate if you exceed the time limit. You may click on the Time button in the lower right portion of the screen to monitor your time. A digital clock indicates the time remaining for you to complete the examination. The time feature may also be turned off during the examination.

Only one examination question is presented at a time. The question number appears in the lower right portion of the screen. The entire examination question appears on-screen (i.e., stem and four options labeled – A, B, C and D). **Indicate your choice by either entering the letter of the option you think is correct (A, B, C or D) or clicking on the option using the mouse.** To change your answer, enter a different option by entering in the letter in the response box or by clicking on the option using the mouse. You may change your answer as many times as you wish during the examination time limit.

To move to the next question, click on the forward arrow (>) in the lower right portion of the screen. This action will move you forward through the examination question by question. If you wish to review any question or questions, click the backward arrow (<) or use the left arrow key to move backward through the examination.

The computer-based test (CBT) is set up in a linear format. In a linear format the candidate answers a predetermined number of questions. The examination questions do not become increasingly more difficult based on answers to previous questions. Answer selections may be changed as many times as necessary during the allotted time.

A question may be left unanswered for return later in the examination session. Questions may also be bookmarked for later review by clicking in the blank square to the right of the Time button. Click on the double arrows (>>) to advance to the next unanswered or bookmarked question on the examination. To identify all unanswered and bookmarked questions, repeatedly click on the double arrows (>>). When the examination is completed, the number of questions answered is reported. If all questions have not been answered and there is time remaining, return to the examination and answer those questions. Be sure to answer each question before ending the examination. **There is no penalty for guessing.**

## CANDIDATE COMMENTS

You may provide comments for any examination question during the computerized examination **by clicking on the Comment button** to the left of the Time button. This opens a dialogue box to enter comments. Because of test security considerations, you will not receive individual replies about the content of examination questions, nor will you be permitted to review examination questions after completing the examination. At conclusion of the examination, you will also be asked to complete a short evaluation and a survey about the examination administration conditions.

## INCLEMENT WEATHER, EMERGENCY, OR TECHNICAL PROBLEMS

In the event of inclement weather or unforeseen emergencies on the day of an examination, the HPCC and PSI will determine whether circumstances warrant the cancellation, and subsequent rescheduling, of an examination. The examination will usually not be rescheduled if the Test Center personnel are able to open the Test Center.

You may visit the [www.psonline.com/openings](http://www.psonline.com/openings) website prior to the examination to determine if PSI has been advised that any Test Centers are closed. Every attempt is made to administer the Exam as scheduled; however, should an Exam be canceled at a Test Center, all scheduled candidates will receive notification regarding rescheduling or reapplication procedures.

If power to a Test Center is temporarily interrupted during an administration, your examination will be restarted. The responses provided up to the point of interruption will be intact, but for security reasons the questions will be scrambled.



If you experience issues during an LRP exam, contact PSI technical/customer support 844-267-1017. PSI may ask to access your computer remotely to help resolve technical problems. HPCC is unable to assist with LRP technical issues.

## REPORT OF RESULTS

After completing the examination, you are asked to complete a short survey and an evaluation of your examination experience. Then, you are instructed to report to the examination proctor to receive your score report. **Scores are only reported in printed form at the testing facility or emailed.**

LRP candidates will receive an on-screen “pass” or “fail” at the end of the exam. A detailed score report will be emailed to LRP candidates within 24 hours. If you do not receive your score report within 24 hours, you may access it by clicking <https://test-takers.psiexams.com/hpcc/auth/loginlogging> and logging into your PSI account. Once logged in, click on the “Manage” tab, and then “Check for Score Report”. You can also contact PSI at 833-256-1422 and request your score report to be emailed to you.

Your score report will indicate a “pass” or “fail.” Additional detail is provided as the percent correct in each major content category. Your overall test score is reported as a scaled score, which is statistically derived from the raw score. Your total score determines whether you pass or fail; it is reported as a scaled score ranging between 200 and 800.

The methodology used to set the minimum passing score for each examination is the Angoff method, applied during the performance of a Passing Point Study by a panel of content experts. The experts evaluated each question on the respective examination to determine how many correct answers are necessary to demonstrate the knowledge and skills required for the designation. The candidate’s ability to pass the examination depends on the knowledge and skill displayed during the examination, not on the performance of other candidates.

The minimum scaled score needed to pass the examinations has been set at 500 scaled score units. The reason for reporting scaled scores is that different forms (or versions) of the examinations may vary in difficulty. As new forms of the examinations are introduced each year, a certain number of questions in each content area are replaced. These changes may cause one form of the examination to be slightly easier or harder than another form. To adjust for these differences in difficulty, a procedure called “equating” is used. The goal of equating is to ensure fairness to all candidates.

In the equating process, the minimum raw score (number of correctly answered questions) required to equal the scaled passing score of 500 is statistically adjusted (or equated). For instance, if an examination is determined to be more difficult than the previous form of the examination, then the minimum raw passing score required to pass will be slightly lower than the original raw passing score. If the examination is easier than the previous form of the examination, then the minimum raw score will be higher. Equating helps to assure that the scaled passing score of 500 represents the same level of competence no matter which form of an examination the candidate takes.

In addition to the candidate’s total scaled score and scaled score required to pass, percent correct are reported for the major categories on the content outline. Content categorical information is provided to assist candidates in identifying areas of relative strength and weakness; however, passing or failing the examination is based only on the candidate’s total scaled score.

## DUPLICATE SCORE REPORT

For exams completed prior to March 2024, you may purchase additional copies of your score report at a cost of \$25 per copy. Requests must be submitted to PSI, in writing, within 12 months after the examination. The request must include your name, unique identification number, mailing address, telephone number, date of examination and examination taken. Submit this information with the required fee payable to PSI Services Inc. Duplicate score reports will be mailed within approximately five business days after receipt of the request and fee.

## CONFIDENTIALITY

Individual examination scores are released **ONLY** to the individual candidate. Testing results will not be given over the phone or via facsimile.

## RECOGNITION OF CERTIFICATION

Eligible candidates who pass an HPCC certification examination are eligible to use the respective registered designation after their names.

- **Advanced Certified Hospice and Palliative Nurse Examination: ACHPN®**
- **Advanced Palliative Hospice Social Worker Certified Examination: APHSW-C**
- **Certified Hospice and Palliative Licensed Nurse Examination: CHPLN®**
- **Certified Hospice and Palliative Nurse Examination: CHPN®**
- **Certified Hospice and Palliative Nursing Assistant Examination: CHPNA®**
- **Certified Hospice and Palliative Pediatric Nurse Examination: CHPPN®**

Each certification expires after a period of four years unless it is renewed by the individual. A registry of certified hospice and palliative certificants will be maintained by the HPCC and may be used for: 1) employer, accrediting body or public verification of an individual’s credential; 2) publication; 3) special mailings or other activities.

## RENEWAL OF CERTIFICATION

Attaining certification is an indication of a well-defined body of knowledge. Renewal of the certification is required every four years to maintain certified status. Initial certification or renewal of certification is valid for four years.

It is the certificant’s responsibility to apply for renewal by the



required application deadline, posted at [advancingexpertcare.org/certification](http://advancingexpertcare.org/certification). HPCC attempts to provide certificants with renewal notices, but failure to receive a notice does not relieve the certificant from the responsibility to apply for renewal by the application deadline.

***Certificants who do not renew before the expiration date of their credential will not be able to use the credential after that date.***

Please refer to Section 2 of the handbook for specific information regarding renewal of certification.

## ETHICAL CODE

HPCC has a responsibility to ensure the integrity of all processes and products of its certification programs to the public, the professionals, the employers and its certificants. Therefore, HPCC considers the Hospice and Palliative Nurses Association (HPNA) Code of Ethics and the Code of Ethics of the National Association of Social Workers as the essential ethical frameworks for honoring human dignity and professional accountability for conduct. HPCC upholds the high standards for credentialing agencies established by two national accreditation organizations, the Accreditation Board for Specialty Nursing Certification (ABSNC) and the National Commission for Certifying Agencies (NCCA).

## MISUSE OF CERTIFICATION CREDENTIALS

Please be advised that once certified, the designated credential may only be used by the certified individual during the four-year time period designated on the certificate. Failure to successfully recertify requires the individual to **stop use of the credential immediately** after the credential has expired. Any other use, or use of the HPCC Trademark without permission from the HPCC Board of Directors, is fraudulent.

HPCC will thoroughly investigate all reports of an individual or corporation fraudulently using an HPCC credential and/or any other HPCC trademarks. If proof is obtained that an unauthorized individual or corporation has used the credential or trademark, HPCC will notify the appropriate individual with documented proof and state that HPCC has no record of the individual's or corporation's authorization to use the credential or trademark. Immediate remediation will be requested of the appropriate individual. If corrective actions are not completed and fraudulent use continues after 30 days, a letter will be sent by the Director of Credentialing to the appropriate individual's employer. Continued fraudulent use after 45 days of first notification will be reported to nursing boards and/or published for professional or consumer notification at the discretion of the HPCC Board of Directors.

Failure to meet these standards may result in revocation.

HPCC may deny, suspend or revoke any individual's certification for due cause through disciplinary action.

## GROUND FOR DISCIPLINARY ACTION

The following conditions or behaviors by applicants or certificants constitute grounds for disciplinary action by the HPCC:

1. Ineligibility for certification, regardless of when the ineligibility is discovered.
2. Any violation of an HPCC rule or procedure, as may be revised from time to time, and any failure to provide information required or requested by HPCC, or to update (within thirty days) information previously provided to HPCC, including but not limited to, any failure to report to HPCC in a timely manner an action, complaint, or charge that relates to rules 6-8 of these grounds for disciplinary action.
3. Unauthorized possession of, use of, distribution of, or access to:
  - a. HPCC examinations
  - b. Certificates
  - c. Logo of HPCC
  - d. Abbreviations related thereto
  - e. Any other HPCC documents and materials, including but not limited to, misrepresentation of self, professional practice or HPCC certification status, prior to or following the grant of certification by HPCC, if any.
4. Any examination irregularity, including but not limited to, copying answers, permitting another to copy answers, disrupting the conduct of an examination, falsifying information or identification, education or credentials, providing and/or receiving unauthorized advice about examination content before, during, or following the examination. [Note: the HPCC may refuse to release an examination score pending resolution of an examination irregularity.]
5. Obtaining or attempting to obtain certification or renewal of certification for oneself or another by a false or misleading statement or failure to make a required statement, or fraud or deceit in any communication to HPCC.
6. Gross or repeated negligence, incompetence, or malpractice in professional work that impairs competent professional performance or poses a substantial risk to patient health and safety.
7. Limitation, sanction, revocation or suspension by a health care organization, professional organization, or other private or governmental body, relating to nursing practice, public health or safety, or nursing certification.
8. Any conviction of a felony or misdemeanor directly relating to nursing practice and/or public health and safety. An individual convicted of a felony directly related to nursing practice and/or public health and safety shall be ineligible to apply for HPCC certification or renewal of certification for a period of three (3) years from the exhaustion of appeals.

Any disciplinary complaint must be written in a letter to the HPCC President, c/o Chief Executive Officer, HPCC, 400 Lydia Street, Suite 103, Carnegie, PA 15106.

## REVOCATION OF CERTIFICATION

Admittance to the examination will be denied or certification will be revoked for any of the following reasons:

1. Falsification of an application or documentation provided with the application.
2. Failure to pay the required fee.
3. Revocation or expiration of current nursing license.
4. Misrepresentation, misuse or fraudulent use of the HPCC credentials.
5. Unauthorized possession of, use of, distribution of, or access to HPCC exams.
6. Any examination irregularity, including but not limited to, copying answers, permitting another to copy answers, disrupting the conduct of an examination, falsifying information or identification, education or credentials, providing and/or receiving unauthorized advice about exam content before, during, or following the examination.
7. Gross repeated negligence, incompetence, or malpractice in professional work.
8. Limitation, sanction, revocation or suspension by a healthcare organization, professional organization, or other private or governmental body, relating to nursing practice, public health or safety, or nursing certification.
9. Any conviction of a felony or misdemeanor directly relating to nursing practice and/or public health and safety.

HPCC employs its vendor to conduct data forensic on HPCC examinations. In addition, PSI conducts additional security measures including web crawling to secure HPCC examinations.

## QUESTIONS AND APPEALS

HPCC provides an opportunity for candidates to question any aspect of the certification program. HPCC will respond to any question as quickly as possible, generally within a few days.

Candidates are invited to call 412-787-1057 or send an email message to [hpc@gohpcc.org](mailto:hpc@gohpcc.org) for any questions. In addition, HPCC has an appeals policy to provide a review mechanism for challenging an adverse decision, such as denial of eligibility for the examination or revocation of certification. It is the responsibility of the individual to initiate the appeal process by written request to the HPCC President, c/o Chief Executive Officer, HPCC, 400 Lydia Street, Suite 103, Carnegie, PA 15106 within 30 calendar days of the circumstance leading to the appeal.

## RE-EXAMINATION

Unsuccessful candidates may repeat the certification exam provided they meet HPCC's eligibility criteria at the time they apply for re-examination.

Candidates who do not pass the HPCC certification examination may follow these steps to reapply:

1. Submit a new application and test fee to PSI (See page 2).

2. Candidates are required to wait until the next testing window to retest.
3. Unlimited testing is allowed if candidates are unsuccessful.

## RETEST ASSURED PROGRAM

Candidates who are unsuccessful on their initial exam may retake the same HPCC exam at a discounted rate of \$135.00. Candidates have the next three test windows to retake the exam under the reTEST Assured program, the reTEST form must be submitted for the testing window the candidate would like to test in. Please refer to the certification exam schedule below to determine when to apply. To apply for the reTEST program, select and complete the applicable form, and follow the application instructions.

HPCC [Nurse reTEST Assured Program Form](#)

HPCC [APHSW-C reTEST Assured Program Form](#)

### APPLICATION INSTRUCTIONS:

- Complete the applicable reTEST Assured Program Registration Form and email the form to [ampexamservices@psionline.com](mailto:ampexamservices@psionline.com).
- reTEST applications received after the testing window deadline will be returned unprocessed.
- You will receive a notification from PSI with instructions on how to submit payment and schedule your exam when the form has been processed.

**Note:** It may take up to 10 business days for PSI to process reTEST applications.

### CERTIFICATION EXAM SCHEDULE:

- **March Testing Window:** Applications open December 1 and are due February 15
- **June Testing Window:** Applications open March 1 and are due May 15
- **September Testing Window:** Applications open June 1 and are due August 15
- **December Testing Window:** Applications open September 1 and are due November 15

Candidates may only use the reTEST program one time after an unsuccessful attempt. Candidates who do not pass the exam after using the reTEST program must submit an initial application and fee to test again. Candidates may not apply for the reTEST program before the initial examination.

This page is intentionally left blank.

## SECTION 2: CERTIFICATION EXAMINATION FOR HOSPICE AND PALLIATIVE LICENSED PRACTICAL/VOCATIONAL NURSES

### ACCREDITATION OF THE CERTIFICATION EXAMINATION

The HPCC Certified Hospice and Palliative Licensed Nurse (CHPLN®) exam has fulfilled the accreditation requirements of the Accreditation Board for Specialty Nursing Certification (ABSNC). ABSNC grants accreditation through a process of peer review and determination that a specialty nursing certification organization has the essential components and met the high standards established by ABSNC. More information about accreditation can be found at <https://www.advancingexpertcare.org/hpcc>.

### EXAMINATION

The Certification Examination for Hospice and Palliative LP/VNs consists of 150 multiple choice items, of which 135 have equal weight for scoring. The examination includes 15 non-scored "pretest" or "trial" items that are interspersed throughout the examination. Performance on the pretest questions does not affect your score. The examination presents each question with four response alternatives (A, B, C, D). One of those represents the best response. You will be permitted three hours to complete this examination. Candidates achieving a passing score on this examination will be awarded the **Certified Hospice and Palliative Licensed Nurse (CHPLN®)** credential.

The HPCC, with the advice and assistance of PSI, prepares the examinations. Individuals with expertise in hospice and palliative LP/VN practice write the questions and review them for relevancy, consistency, accuracy and appropriateness.

### DEFINITION OF HOSPICE AND PALLIATIVE CARE

Hospice and palliative care is the provision of care for the patient with serious illness and their family with the emphasis on their physical, psychosocial, emotional and spiritual needs. This is accomplished in collaboration with an interdisciplinary team in diverse settings including: inpatient, home, or residential hospice; acute care hospitals or palliative care units; long-term care facilities; rehabilitation facilities; home settings; ambulatory or outpatient palliative care primary care or specialty clinics; veterans' facilities; correctional facilities; homeless shelters; and mental health settings.

Hospice and palliative interdisciplinary team members serve in a variety of roles including: expert clinicians, educators, researchers, administrators, consultants, case managers, program developers/coordinators, and/or policymakers. Moreover, hospice and palliative care includes holistic assessment of the patient and family, offering

information to allow more informed decision-making, meticulous pain and symptom management, determination and optimization of functional status, and support of coping patterns.

### ELIGIBILITY REQUIREMENTS

To be eligible for the CHPLN® Examination, an applicant must fulfill the following requirements:

- Hold a current, unrestricted active practical/vocational nurse license in the United States or its territories.
- Is functioning as a hospice and palliative licensed practical/vocational nurse under the supervision of a registered nurse in hospice and palliative care for at least 500 hours in the most recent 12 months or 1000 hours in the most recent 24 months before applying for the examination.

### EXAMINATION FEES

All exam fees remain the same for taking an examination at a Test Center or by live remote proctoring.

#### INITIAL CERTIFICATION

Application Fee	<b>\$365.00</b>
HPNA members Fee	<b>\$260.00*</b>

#### RETEST ASSURED

Both HPNA members and non-HPNA members	<b>\$135.00</b>
--	-----------------

\*See "HPNA, ALLIANCE, SWHPN Membership Benefit"

Candidates have the next three test windows after the initial exam to retake the exam under the reTEST Assured program, the reTEST form must be submitted for the testing window the candidate would like to test in. Please refer to the certification exam schedule below to determine when to apply. To apply for the reTEST program, candidates must complete the HPCC Nurse reTEST Assured Program form and follow the application instructions listed.

#### APPLICATION INSTRUCTIONS:

- Complete the applicable reTEST Assured Program Registration Form and email the form to [ampexamservices@psionline.com](mailto:ampexamservices@psionline.com).
- reTEST applications received after the testing window deadline will be returned unprocessed.
- You will receive a notification from PSI with instructions on how to submit payment and schedule your exam when the form has been processed.

**Note:** It may take up to 10 business days for PSI to process reTEST applications.

## CERTIFICATION EXAM SCHEDULE:

- **March Testing Window:** Applications open December 1 and are due February 15
- **June Testing Window:** Applications open March 1 and are due May 15
- **September Testing Window:** Applications open June 1 and are due August 15
- **December Testing Window:** Applications open September 1 and are due November 15

Candidates may only use the reTEST Assured Program one time after an unsuccessful attempt. Candidates who do not pass the exam after using the reTEST Assured program must submit an initial application and fee to test again. Candidates may not apply for the reTEST Assured program before the initial examination..

## RENEWAL OR REACTIVATION OF CERTIFICATION

### RENEWAL

The Certified Hospice and Palliative Licensed Nurse (CHPLN®) must renew their certification by sitting and passing the CHPLN® exam in one of the open testing windows **or** by completing the Certified Hospice and Palliative Licensed Nurse Hospice and Palliative Accrual for Recertification (CHPLN® HPAR). The CHPLN® HPAR may be submitted at any time during the final year of certification. The CHPLN® HPAR requires renewal of certification by fulfilling practice hour requirements and accumulating the required points through various professional development activities.

If a CHPLN® is unsuccessful in passing the exam for renewal, the candidate must sit for the CHPLN® exam until they are successful. Candidates may not complete HPAR after an unsuccessful attempt(s) at taking the exam.

### REACTIVATION

Candidates who miss the deadline for recertification and are within 3 years of the expiration date may reactivate their expired credentials by successfully passing the CHPLN® exam **or** by using the CHPLN® HPAR process. To reactivate via CHPLN® HPAR, you must contact the National Office at 412-787-1057 or send an email to [hpcc@gohpcc.org](mailto:hpcc@gohpcc.org) with a notification of your intent to reactivate.

To reactivate a certification that has been expired for three years or more, candidates must sit for the exam. Refer to the CHPLN® HPAR packet found at <https://www.advancingexpertcare.org/hpcc/recertification/how-to-recertify/> for more information.

## RENEWAL/REACTIVATION FEES

HPAR application fees may be reduced if renewal is completed 2 months prior to your expiration date.

### RENEWAL FEE (Examination)

Non-member	<b>\$340.00</b>
HPNA members	<b>\$235.00*</b>

### RENEWAL FEE (Standard - HPAR Only)

Non-member	<b>\$450.00</b>
HPNA members	<b>\$345.00*</b>

### REACTIVATION FEE (HPAR Only)

Non-member	<b>\$610.00</b>
HPNA Members	<b>\$505.00*</b>

\*See "HPNA, ALLIANCE , SWHPN Membership Benefit" for more information.

To secure the selected testing date, fees must be paid at the time of scheduling. Only online payments using the following credit cards are accepted: Visa, MasterCard, Discover, or American Express.

## RECEIPTS

Exam receipts come from the testing company, PSI. You may click <https://test-takers.psiexams.com/hpcc/auth/login> to access your account to print a receipt. After entering your login information, select "manage print confirmation" to print off the order summary. You may request a receipt by emailing PSI at [ampexamsservices@psionline.com](mailto:ampexamsservices@psionline.com), or calling 833-256-1422.

## EXAMINATION CONTENT

To begin your preparation in an informed and organized manner, you should know what to expect from the actual examination in terms of the content. The content outline will give you a general impression of the examination and, with closer inspection, can give you specific study direction by revealing the relative importance given to each category on the examination.

Only those activities that were judged by hospice and palliative LP/VN nurses to be important to practice for a nurse with two years of practice in palliative and end-of-life care are included on the examination content outline. Each question on the examination is linked to the examination content outline and is also categorized according to the level of complexity, or the cognitive level that a candidate would likely use to respond.

1. **Recall (RE):** The ability to recall or recognize specific information is required. Approximately 25 percent of the examination requires recall on the part of the candidate.
2. **Application (AP):** The ability to comprehend, relate or apply knowledge to new or changing situations is required. Approximately 55 percent of the examination requires the candidate to apply knowledge.



3. **Analysis (AN):** The ability to analyze and synthesize information, determine solutions and/or to evaluate the usefulness of a solution is required. Approximately 20 percent of the examination requires analysis on the part of the candidate.

The HPCC licensed practical/vocational nurse certification examination requires the ability to apply the nursing process (i.e., gather information, intervene, evaluate) in helping patients and their families (defined as including all persons identified by the patient) toward the goal of maintaining optimal functioning and quality of life within the limits of the disease process, while considering factors such as pain and comfort measures; treatments and procedures; education and advocacy; and interdisciplinary and collaborative practice issues. The examination includes questions distributed across seven domains of practice as shown in the detailed content outline that follows.

## **DETAILED CONTENT OUTLINE INFORMATION**

The Detailed Content Outline lists each task that **MAY** be tested by content area and performance level. Each and every task listed for a given content area is not tested on any one form of the examination. Rather, these tasks are representatively sampled such that the test specifications for performance levels are met (i.e., appropriate number of recall, application and analysis performance level items).

## **DRUG NAMES**

Generic drug names are used throughout the examination except in individual situations as determined by the examination development committee.

## DETAILED CONTENT OUTLINE

### 1. Patient Care: End-Stage Disease Process

(Recall 4; Application 7; Analysis 7 – 18 Total Items)

- A. Identify specific patterns of disease progression, complications, and treatment for:
  1. Neoplastic conditions
  2. Neurological conditions
  3. Cardiac conditions
  4. Pulmonary conditions
  5. Renal conditions
  6. Gastrointestinal conditions
  7. Debility/decline in health status (e.g., Frailty, Malnutrition, Cachexia)
  8. Dementia
  9. Hepatic conditions
  10. Hematologic conditions
  11. Altered immune disease (e.g., HIV)
  12. Endocrine conditions
- B. Identify and respond to indicators of imminent death

### 2. Patient Care: Pain and Comfort Management

(Recall 6; Application 16; Analysis 5 – 27 Total Items)

- A. Data Gathering
  1. Identify pain and other distressing symptoms
  2. Identify causes of pain
  3. Identify types of pain
  4. Identify factors that may influence the patient's experience of pain (e.g., fear of pain, depression, despair, cultural or spiritual issues)
- B. Pharmacologic Interventions
  1. Identify medications appropriate for severity and specific type of pain
  2. Administer analgesic and adjuvant medications (e.g., NSAIDs, corticosteroids, anticonvulsants, opioids)
- C. Nonpharmacologic Interventions
  1. Identify the need for nonpharmacologic interventions
  2. Implement nonpharmacologic interventions (e.g., massage, music, aromatherapy, and pet therapy)
  3. Respond to psychosocial and spiritual issues related to pain and other distressing symptoms
- D. Evaluation
  1. Identify and respond to medication side effects, interactions, and complications
  2. Evaluate efficacy of relief interventions (pharmacologic and nonpharmacologic)
  3. Identify side effects of interventional therapy (e.g., antineoplastic, radiological, surgical)

### 3. Patient Care: Symptom Management

(Recall 10; Application 23; Analysis 6 – 39 Total Items)

- A. Manage symptoms related to Neurological conditions:
  1. Aphasia
  2. Dysphagia
  3. Lethargy or sedation
  4. Myoclonus
  5. Paraesthesia or neuropathies
  6. Seizures
  7. Extrapyrimal symptoms
  8. Spinal cord compression

- B. Manage symptoms related to Cardiovascular conditions:
  1. Edema (including pulmonary)
  2. Syncope
- C. Manage symptoms related to Respiratory conditions:
  1. Congestion
  2. Cough
  3. Dyspnea
  4. Pleural effusions
- D. Manage symptoms related to Hepatic conditions:
  1. Encephalopathy
  2. Esophageal varices
  3. Ascites
- E. Manage symptoms related to Gastrointestinal conditions:
  1. Constipation
  2. Diarrhea or bowel incontinence
  3. Nausea or vomiting
  4. Bleeding
  5. Bowel obstruction
- F. Manage symptoms related to Genitourinary conditions:
  1. Bladder spasms
  2. Urinary incontinence
  3. Urinary retention
  4. Infections
- G. Manage symptoms related to Musculoskeletal conditions:
  1. Impaired mobility
  2. Complications of immobility
  3. Fractures
  4. Weakness or activity intolerance
- H. Manage alterations in Skin and Mucous Membrane
  1. Dry mouth
  2. Oral lesions
  3. Pruritis
  4. Skin integrity, including wound care
  5. Excessive secretions
- I. Manage symptoms related to Psychosocial and Emotional conditions:
  1. Anxiety
  2. Stages of grief (e.g., anger, denial)
  3. Depression
  4. Impaired communication
  5. Sleep disturbances
- J. Manage symptoms related to Nutritional and Metabolic conditions:
  1. Cachexia or wasting
  2. Dehydration
  3. Fatigue
- K. Manage symptoms related to the Immune System
  1. Fever
  2. Neutropenia
- L. Manage symptoms related to Mental Status Changes
  1. Agitation (including terminal restlessness)
  2. Confusion
  3. Delirium
  4. Dementia
  5. Hallucinations
- M. Manage symptoms related to Lymphedema

## 4. Patient Care: Treatments and Procedures

(Recall 4; Application 6; Analysis 2 – 12 Total Items)

- A. Care for patients with the following treatments or procedures:
  1. Surgical alterations (including tubes, drains, and stomas)
  2. Rectal route for pain and symptom management
  3. Respiratory therapy (e.g., oxygen, suction, inhalation treatments, tracheostomy care)
  4. Subcutaneous pain and symptom management
  5. Urinary drainage systems
- B. Maintain infection control procedures related to:
  1. Pathogens (e.g., bloodborne, airborne)
  2. Precautions
  3. Chain of infection

## 5. Care of Patient, Family, and Other Caregivers

(Recall 3; Application 9; Analysis 3 – 15 Total Items)

- A. Resource Management
  1. Identify and respond to socioeconomic factors
  2. Identify and respond to environmental and safety risks
  3. Monitor controlled substances (including use, abuse, diversion)
  4. Monitor health status of family caregiver
  5. Recommend appropriate DME for patient well-being
  6. Inform patient/family how to access 24-hours a day: services, medications, equipment, supplies
- B. Psychosocial, Spiritual, and Cultural
  1. Respond to spiritual needs
  2. Identify and respond to cultural values and behaviors
  3. Respond to stages of grief
  4. Respond to loss of hope or meaning
  5. Facilitate nearing death awareness
  6. Respond to spiritual distress or unresolved spiritual issues
  7. Identify suicidal or homicidal ideation
  8. Identify unresolved interpersonal matters
  9. Respond to family dynamics
- C. Grief and Loss
  1. Encourage life review
  2. Provide emotional support regarding grief and loss for:
    - a. adults
    - b. children
  3. Provide care and support at time of death

## 6. Patient and Family Education and Advocacy

(Recall 4; Application 6; Analysis 3 – 13 Total Items)

- A. Caregiver Support
  1. Teach family and other caregivers' techniques for patient care (e.g., positioning, ostomy care)
  2. Monitor family and other care giver's ability to provide care
  3. Monitor and respond to caregiver burnout
  4. Identify and respond to neglect and abuse
- B. Education
  1. Identify and respond to barriers to learning (e.g., communication)
  2. Teach about the end-stage disease process
  3. Teach about pain and symptom relief
  4. Teach alternative methods of pain and symptom relief (e.g., relaxation, distraction, humor, massage, aroma therapy)
  5. Teach about home safety (e.g., oxygen, firearms, fall hazards, evacuation plan)

6. Teach about medication administration, compliance, safety, and disposal
7. Teach about the signs and symptoms of imminent death
8. Teach about self-care methods

## C. Advocacy

1. Monitor needs for levels of care or increased services
2. Facilitate communication between patient, family, and health care providers
3. Encourage patient and family to participate in decision-making regarding treatment options
4. Access appropriate interdisciplinary team (IDT) members and other resources to meet the needs of patient and family

## 7. Interdisciplinary and Collaborative Practice Issues

(Recall 4; Application 7; Analysis 0 – 11 Total Items)

- A. Coordinate and Collaborate
  1. Coordinate patient care with other health care providers
  2. Arrange for equipment, supplies, or medications
  3. Communicate with patient's attending/primary care provider
- B. Practice Issues
  1. Identify and incorporate into practice standards (e.g., HPNA standards, ANA standards, NHPCO standards) and guidelines (e.g., National Consensus Project, WHO ladder, CDC)
  2. Identify and incorporate legal regulations into practice (e.g., OSHA, Hospice Medicare Conditions of Participation, HIPAA)
  3. Adhere to documentation standards for levels of care
  4. Participate in evaluating educational materials for patients and family
  5. Participate in quality assurance, performance improvement processes
  6. Demonstrate awareness and knowledge of LPN/LVN scope of practice
- C. Professional Development
  1. Maintain boundaries between patient/family and staff
  2. Contribute to development of peers, colleagues, and others as preceptor, educator, or mentor
  3. Participate in self-care (e.g., stress management)
  4. Read professional journals to remain current in practice
  5. Maintain personal continuing education plan to update knowledge
  6. Identify ethical concerns related to the end-of-life

## SAMPLE QUESTIONS

1. Based on the Hospice Medicare Benefit, one of the requirements of a person who elects and receives hospice care is
  - A. a physician's order.
  - B. a DNR order in the home.
  - C. a 24-hour caregiver.
  - D. to stop all but comfort medications.
2. An 84-year-old patient with lung cancer and dementia is admitted to an inpatient palliative care unit in the morning. After dinner, the patient becomes combative and pulls off the nasal cannula. The LP/VN attempts to verbally calm the patient, but the agitation increases. Which of the following BEST explains the patient's change in behavior?
  - A. Cerebral metastatic disease is occurring.
  - B. The decrease in oxygen is causing the combative behavior.
  - C. The new environment has caused the confusion to increase.
  - D. A nasal cannula is irritating to a confused patient.
3. An LP/VN notes that a patient's arm is swelling at the IV site, and there is blood in the tubing. The nurses should suspect
  - A. vasculitis.
  - B. phlebitis.
  - C. histamine reaction.
  - D. thrombosis.
4. When instructing a primary caregiver on maintaining the skin integrity of a bedbound patient, which of the following is MOST important to include in the instructions?
  - A. Turn and reposition the patient every hour.
  - B. Turn and reposition the patient every 2-3 hours.
  - C. Administer morphine prior to turning.
  - D. Administer lorazepam prior to turning.
5. The guidelines for admission of an end-stage cardiac patient to a hospice program includes
  - A. peripheral edema responsive to daily diuretics.
  - B. ejection fraction of <20%.
  - C. persistent decrease in the level of consciousness.
  - D. PTT>5 seconds above the control.
6. A key pain management principle for frequently occurring pain in an end-stage patient is
  - A. provision of pain medication around the clock.
  - B. changing to parenteral route during induction.
  - C. use of combination analgesics.
  - D. rotation of opioids to reduce physical dependence.
7. A dying patient will usually exhibit
  - A. steady respirations.
  - B. a need for increased conversation.
  - C. signs of infection.
  - D. anorexia.
8. Relief of dyspnea related to end-stage disease weakness is often obtained by
  - A. inhalation therapy.
  - B. high flow oxygen.
  - C. increased ADL support.
  - D. use of an anxiolytic medication.
9. Ascities is a common complication for which type of cancer?
  - A. primary liver
  - B. glioblastoma
  - C. myeloma
  - D. prostate
10. The most common side effect of opioid use is
  - A. pruritis.
  - B. tachypnea.
  - C. constipation.
  - D. vertigo.

### ANSWER KEY

Question	Answer	Content Area	Cognitive Level
1.	A	7B2	AP
2.	C	3L4	AN
3.	B	4B1	RE
4.	B	6A1	RE
5.	B	1A3	RE
6.	A	2D2	AP
7.	D	1B	AP
8.	C	2C1	AN
9.	A	1A9	AP
10.	C	2D1	RE

## **SUGGESTED REFERENCES**

The HPCC has prepared a list of references that may be helpful in preparing for the Certification Examination for Hospice and Palliative Licensed Practical/Vocational Nurses. The reference lists contain textbooks that include information of significance to hospice and palliative nursing practice. Inclusion of certain textbooks on the lists does not constitute an endorsement by the HPCC of specific professional literature which, if used, will guarantee candidates successful passing of the certification examination. Test candidates are not required to purchase or review these resources. HPCC does not endorse specific resources and does not receive compensation from the sale or use of any resources.

To prepare for the examination, review the Detailed Content Outline and develop a study plan based on your individual knowledge strengths and weaknesses. It is good practice to use a current, general resource for overall review, and supplement with resources on specific topics to address your individual needs.

## **CONVERSION ITEMS**

Conversion items use the Equianalgesic Opioid Dosing conversion table (Table 1-1) from the book McPherson, M. L. (2018) *Demystifying Opioid Conversion Calculations: A Guide for Effective Dosing*, (2nd Ed.). Bethesda, MD: American Society of Health-Systems Pharmacists.

The table is included in the items.

### **Primary Reference List (Used for CHPLN exam item validation)**

- Coyne, P.J., Bobb, B. and Plakovic, K. (Eds.) (2017). *Conversations in Palliative Care: Questions and Answers with the Experts*. Pittsburgh, PA: Hospice and Palliative Nurses Association.
- Ferrell, BR., and Paice, JA. (Eds.) (2019). *Oxford Textbook of Palliative Nursing* (5th Ed.). New York, NY: Oxford University Press.
- Ferrell, BR., and Paice, JA. (Eds.) (2015). *Physical Aspects of Care: Pain and Gastrointestinal Symptoms*. New York, NY: Oxford University Press.
- Natal, M. (Ed.) (2021). *Core Curriculum for the Hospice and Palliative LPVN* (3rd Ed.). Pittsburgh, PA: Hospice and Palliative Nurses Association.
- Whitehead, P., and Dahlin, CM. (Eds.) (2019). *Compendium of Nursing Care for Common Serious Illnesses* (3rd Ed.). Pittsburgh, PA: Hospice and Palliative Nurses Association.

### **Secondary Reference List**

- Dahlin, CM. (Ed.) (2021). *Palliative Nursing: Scope and Standards of Practice* (6th Ed.). Pittsburgh, PA: Hospice and Palliative Nurses Association.
- Wittenberg, E., Ferrell, BR., Goldsmith, J., Smith, T., Ragan, SL., Glajchen, M., and Handzo, G. (Eds.) (2016). *Textbook of Palliative Care Communication*. New York, NY: Oxford University Press.



This page is intentionally left blank.

# HPCC NURSE reTEST ASSURED PROGRAM

Candidates who are unsuccessful in their initial exam may retake the same HPCC exam at a reduced rate of \$135.00. You must sit for the exam in one of the next three test windows to use the reTEST Assured program. Candidates must also meet the eligibility requirements at the time of submission.

**Directions:** Complete each section below and **email** the reTEST Assured form to PSI at [ampexamservices@psionline.com](mailto:ampexamservices@psionline.com). Applications are only accepted during open testing windows. Once processed, PSI will send an email with instructions on how to schedule your exam and pay the \$135.00 reTEST fee. Refer to the reTEST Assured Program section of the handbook for more information.

**Note:** It may take up to 7-10 business days for PSI to process the reTEST application.

## Section I:

Select the statement below that applies to you.

☐ I am a reTEST Assured program candidate who was unsuccessful on my first attempt to sit for the exam and must retest in one of the next three windows.

**Note:** Candidates can use the reTEST Assured program once after a non-passing score. Do not submit the reTEST Assured registration form until you are ready to take the test.

☐ I am a reTEST Assured program candidate who has already submitted and has been approved for **Special Examination Accommodations**. I understand that once eligible I will only be able to schedule the exam by contacting PSI exam accommodation at 800.367.1565 ext. 6750.

## Section II:

\_\_\_\_\_  
Candidate ID #

\_\_\_\_\_  
Last Name

\_\_\_\_\_  
First Name

\_\_\_\_\_  
MI

\_\_\_\_\_  
Home Street Address or PO Box

\_\_\_\_\_  
City

\_\_\_\_\_  
State

\_\_\_\_\_  
Zip Code

\_\_\_\_\_  
Home Phone

\_\_\_\_\_  
Work Phone

\_\_\_\_\_  
Cell Phone

\_\_\_\_\_  
Email Address (required)

**Audits of HPCC Applications:** To ensure the integrity of eligibility requirements, HPCC audits a percentage of randomly selected applications each year. Candidates whose applications are selected for audit will be notified and required to provide documentation of their professional license and verification of practice hours. The audit letter from PSI will indicate the date the documentation must be received. You will be notified by PSI when the audit is approved, and you are eligible to schedule the exam.

# HPCC NURSE reTEST ASSURED PROGRAM

## Section III:

### Attestation and Signature (check each box to attest to your agreement with the statements below.)

- ☐ I certify that I have read all portions of the Candidate Handbook and application, and I agree to all terms of the HPCC processing agreement. I certify that the information I have submitted in this application and the documents I have enclosed are complete and correct to the best of my knowledge and belief. I understand that, if the information I have submitted is found to be incomplete or inaccurate, my application may be rejected or my examination results may be delayed or voided, not released or invalidated by HPCC.

### Non-disclosure of Exam Content

- ☐ Submission of this application indicates my agreement to keep the contents of the exam confidential and not disclose or discuss specific exam content with anyone except HPCC. Per HPCC policy, sharing of exam content is cause for revocation of certification. I certify that I have read that all examination questions are the copyrighted property of HPCC, and it is forbidden under federal copyright law to copy, reproduce, record, distribute, or display the examination questions by any means, in whole or in part. Doing so may subject me to severe civil and criminal penalties.

### Ethics

- ☐ I understand the importance of ethical standards and agree to act in a manner congruent with the HPNA Code of Ethics for Nurses.

### Attestation and Signature (your signature attests to your agreement with the above statements)

Name (Please Print)

Signature

Date

## Section IV

Check below to confirm that you currently meet the eligibility requirements for the examination you are registering for:

### Advanced Practice Registered Nurse Examination

- ☐ I am currently licensed as an advanced practice registered nurse in the United States, its territories, or the equivalent in Canada.  
☐ Nurse Practitioner ☐ Clinical Nurse Specialist
- ☐ I have worked as an advanced practice registered nurse in hospice and palliative care for at least 500 hours in the most recent 12 months or 1000 hours in the most recent 24 months before submission of this application.
- ☐ Licensure: State \_\_\_\_\_ APRN License Number \_\_\_\_\_ License Expiration \_\_\_\_\_
- ☐ Completion of an accredited graduate, postgraduate, or doctoral Nurse Practitioner (NP) or Clinical Nurse Specialist (CNS) educational program from a U.S. school or Canadian province NP or CNS educational programs approved by the Canadian Council of Registered Nurse Regulators (CCRN).
- ☐ Completion of three separate comprehensive graduate-level courses in advanced pathophysiology, advanced health assessment, and advanced pharmacology.

### Registered Nurse Examination

- ☐ I am currently licensed as a registered nurse in the United States, its territories, or the equivalent in Canada.
- ☐ I have worked as a registered nurse in hospice and palliative care for at least 500 hours in the most recent 12 months or 1000 hours in the most recent 24 months before submission of this application.
- ☐ Licensure: State \_\_\_\_\_ RN License Number \_\_\_\_\_ License Expiration \_\_\_\_\_

### Pediatric Registered Nurse Examination

- ☐ I am currently licensed as a registered nurse in the United States, its territories, or the equivalent in Canada.
- ☐ I have worked as a pediatric registered nurse in hospice and palliative care for at least 500 hours in the most recent 12 months or 1000 hours in the most recent 24 months before submission of this application.
- ☐ Licensure: State \_\_\_\_\_ RN License Number \_\_\_\_\_ License Expiration \_\_\_\_\_

# HPCC NURSE reTEST ASSURED PROGRAM

## Licensed Practical/Vocational Nurse Examination

- ☐ I am currently licensed as a licensed practical/vocational nurse in the United States, its territories, or the equivalent in Canada
- ☐ I have worked as a licensed practical/vocational nurse under the supervision of a registered nurse in hospice and palliative care for at least 500 hours in the most recent 12 months or 1000 hours in the most recent 24 months before submission of this application.
- ☐ Licensure: State \_\_\_\_\_ LPN/LVN License Number \_\_\_\_\_ License Expiration \_\_\_\_\_

## Nursing Assistant Examination

- ☐ I have worked as a nursing assistant under the supervision of a registered nurse in hospice and palliative care for at least 500 hours in the most recent 12 months or 1000 hours in the most recent 24 months before submission of this application.

### Within the last five (5) years:

Yes      No

- ☐ ☐ Have you ever been sued by a patient?
- ☐ ☐ Have you ever been found to have committed negligence or malpractice in your professional work?
- ☐ ☐ Have you ever had a complaint filed against you before a governmental regulatory board or professional organization?
- ☐ ☐ Have you ever been subjected to discipline, certificate or license revocation, or other sanctions by a governmental regulatory board or professional organization?
- ☐ ☐ Have you ever been the subject of an investigation by law enforcement?
- ☐ ☐ Have you ever been convicted of, pled guilty to, or pled nolo contendere to a felony or misdemeanor, or are any such charges pending against you?

I further affirm that no licensing authority has taken any disciplinary action in relation to my license to practice in the aforementioned or any other state, and that my license to practice has not been suspended or revoked by any state or jurisdiction. **I understand that no refunds will be issued once payment is processed.**

\_\_\_\_\_  
Name (Please Print)

\_\_\_\_\_  
Signature

\_\_\_\_\_  
Date

**Nursing Practice Verification:** Following is the contact information for my clinical supervisor or a professional colleague (RN or physician) who can verify that I have met the clinical hour eligibility requirements:

\_\_\_\_\_  
Verifiers Name (Last)

\_\_\_\_\_  
First

\_\_\_\_\_  
Facility Name

\_\_\_\_\_  
Verifiers Phone Number

\_\_\_\_\_  
Verifiers Email Address

***You may not list yourself or a relative as your verifier.***

HPCC reserves the right to contact you for further information as deemed necessary.

This page is intentionally left blank.



## HPCC TRANSFER ELIGIBILITY APPLICATION

### Transfer to the Next Testing Window

**Directions:** This form is to be used to transfer scheduled, registered, or locked-out exams. Select which type of transfer you are applying and email the completed form to [ampexamservices@psionline.com](mailto:ampexamservices@psionline.com). Please refer to the Transfers section for more details.

**Note:** *It may take 7-10 business days for PSI to process the transfer application. Once processed you will receive an email with instructions on how to schedule your exam and pay the transfer fee (if applicable).*

#### Scheduled Exam

☐ I scheduled an HPCC exam in the current testing window and paid the initial application fee. I understand I must complete this application and pay a \$110 transfer fee for a (one-time) transfer to the next testing window.

#### Registered for Exam

☐ I registered for an HPCC exam in the current testing window but have not scheduled or paid the exam fee. I am applying to transfer my application to the next testing window. I understand that my application will only move to the next testing window, and I will still be responsible for paying the initial examination fee.

#### LRP Testers- Locked Out of Account

☐ I was scheduled to take an LRP exam outside of HPCC's regular office hours (8:00 am – 4:00 pm EST) and cannot access my exam due to the inability to log in. I would like to reschedule my exam for the current testing window (if dates are available) or transfer to the next test window. I understand that my application will only move to the next testing window, and I may only transfer my scheduled exam once. Further, I understand I am responsible for ensuring I have access to my HPCC account before the day of the exam, and if I have a second lockout on the day of my exam resulting in my inability to test, my exam and fees will be forfeited.

\_\_\_\_\_  
Candidate ID #

\_\_\_\_\_  
Last Name

\_\_\_\_\_  
First Name

\_\_\_\_\_  
MI

\_\_\_\_\_  
Home Street Address or PO Box

\_\_\_\_\_  
City

\_\_\_\_\_  
State

\_\_\_\_\_  
Zip Code

\_\_\_\_\_  
Home Phone

\_\_\_\_\_  
Work Phone

\_\_\_\_\_  
Cell Phone

\_\_\_\_\_  
Email Address (required)

**Please note:** The \$110 transfer fee will be reflected on the "payment" screen as the last step when scheduling the exam. If the incorrect exam fee is applied, please clear the browser's cache and cookies or contact PSI Customer Service at (833) 256-1422.

# HPCC TRANSFER ELIGIBILITY APPLICATION

## Transfer Beyond the Next Testing Window

**Directions:** This form is to be used to transfer a registered exam beyond the next testing window. Select that you acknowledge the statement below, complete the form, and email it to [hpcc@gohpcc.org](mailto:hpcc@gohpcc.org). Once your application is processed you will receive an email with new login credentials. You must use these credentials to log in to your account and submit a new registration for your exam. You may only submit the transfer eligibility application for the window in which you will be testing. Please refer to the Transfers section for more details.

**Note:** *It may take up to 7-10 business days for HPCC to process the transfer eligibility application. For ACHPN applications all supporting documentation must be resubmitted.*

**Registered for Exam**

☐ I registered for an HPCC exam but have not scheduled or paid the exam fee. I understand that I am applying to transfer my application beyond the next available testing window. I understand that submitting my application at this time will not allow me to test in the current testing window and that I am responsible for paying the initial examination fee.

☐ I also acknowledge that a new candidate ID and login will be assigned to my account after the submission and processing of the transfer eligibility application is complete and that I must use this information to log into my account and register for the exam.

Current Candidate ID #

Last Name

First Name

MI

Home Street Address or PO Box

City

State

Zip Code

Home Phone

Work Phone

Cell Phone

Email Address (required)

Please note: Any questions regarding the transfer eligibility application must be directed to HPCC at [hpcc@gohpcc.org](mailto:hpcc@gohpcc.org) or by calling 412.787.1057.



# REQUEST FOR SPECIAL EXAMINATION ACCOMMODATIONS

If you have a disability covered by the Americans with Disabilities Act, please **complete this form and provide the Documentation of Disability-Related Needs on the next page at least 45 days before your requested examination date.** The information you provide and any documentation regarding your disability and your need for accommodation in testing will be treated with strict confidentiality.

## Candidate Information

\_\_\_\_\_  
Candidate ID #

\_\_\_\_\_  
Last Name

\_\_\_\_\_  
First Name

\_\_\_\_\_  
MI

\_\_\_\_\_  
Home Street Address or PO Box

\_\_\_\_\_  
City

\_\_\_\_\_  
State

\_\_\_\_\_  
Zip Code

\_\_\_\_\_  
Home Phone

\_\_\_\_\_  
Work Phone

\_\_\_\_\_  
Cell Phone

\_\_\_\_\_  
Email Address (required)

## Special Accommodations

I request special accommodation for the examination below:

☐

ACHPN: Advanced Practice Registered Nurse

☐

CHPN: Registered Nurse

☐

APHSW-C: Social Worker

☐

CHPNA: Nursing Assistant

☐

CHPLN: Licensed Practical/Vocational Nurse

☐

CHPPN: Pediatric Registered Nurse

Please provide (check all that apply):

\_\_\_\_\_ Reader

\_\_\_\_\_ Extended testing time (time and a half)

\_\_\_\_\_ Reduced distraction environment

\_\_\_\_\_ Please specify below if other special accommodations are needed.

\_\_\_\_\_  
\_\_\_\_\_  
\_\_\_\_\_

Comments: \_\_\_\_\_  
\_\_\_\_\_  
\_\_\_\_\_

## PLEASE READ AND SIGN:

I give my permission for my diagnosing professional to discuss with PSI staff my records and history as they relate to the requested accommodation.

Signature: \_\_\_\_\_ Date: \_\_\_\_\_

Return this form to PSI by mail at: PSI, 18000 W. 105th St., Olathe, KS 66061-7543

or submit your accommodation request online at [https://psi-cdexp.zendesk.com/hc/en-us/requests/new?ticket\\_form\\_id=360000150872](https://psi-cdexp.zendesk.com/hc/en-us/requests/new?ticket_form_id=360000150872)

If you have questions, call Candidate Services at 800-367-1565 ext. 6750.



## DOCUMENTATION OF DISABILITY-RELATED NEEDS

Please have this section completed by an appropriate professional who is qualified to diagnose the conditions (education professional, physician, psychologist, psychiatrist) to ensure that our testing administrator, PSI, can provide the required accommodations.

### Professional Documentation

I have known \_\_\_\_\_ since \_\_\_\_ / \_\_\_\_ / \_\_\_\_ in my capacity as a  
Candidate Name
Date

\_\_\_\_\_  
 My Professional Title

The candidate discussed with me the nature of the test to be administered. It is my opinion that, because of this candidate's disability described below, he/she should be accommodated by providing the special arrangements listed on the Request for Special Examination Accommodations form.

Description of Disability: \_\_\_\_\_  
 \_\_\_\_\_  
 \_\_\_\_\_  
 \_\_\_\_\_  
 \_\_\_\_\_

Signed: \_\_\_\_\_ Title: \_\_\_\_\_

Printed Name: \_\_\_\_\_

Address: \_\_\_\_\_  
 \_\_\_\_\_

Telephone Number: \_\_\_\_\_ Email Address: \_\_\_\_\_

Date: \_\_\_\_\_ License # (if applicable): \_\_\_\_\_

Return this form to PSI by mail at: PSI, 18000 W. 105th St., Olathe, KS 66061-7543

or submit your accommodation request online at [https://psi-cdexp.zendesk.com/hc/en-us/requests/new?ticket\\_form\\_id=360000150872](https://psi-cdexp.zendesk.com/hc/en-us/requests/new?ticket_form_id=360000150872)

If you have questions, call Candidate Services at 800-367-1565 ext. 6750.





